

# ST. THERESA

# PARISH COMMUNITY

## ST. THERESA MISSION STATEMENT

WE ARE A WELCOMING,  
ACTIVE CATHOLIC COMMUNITY  
UNITED BY OUR FAITH, OPEN TO TRANSFORMATION,  
GROWING SPIRITUALLY AND REACHING OUT  
TO LOVE AND TO SERVE OTHERS  
AS JESUS TAUGHT US.

JULY 12, 2020

FIFTEENTH SUNDAY  
IN  
ORDINARY TIME

A sower went out to sow.  
Some seed fell on the path . . . some fell on rocky ground.  
. . . Some seed fell among thorns.  
. . . But some fell on rich soil, and produced fruit.

MATTHEW 13:3, 4, 5, 7, 8

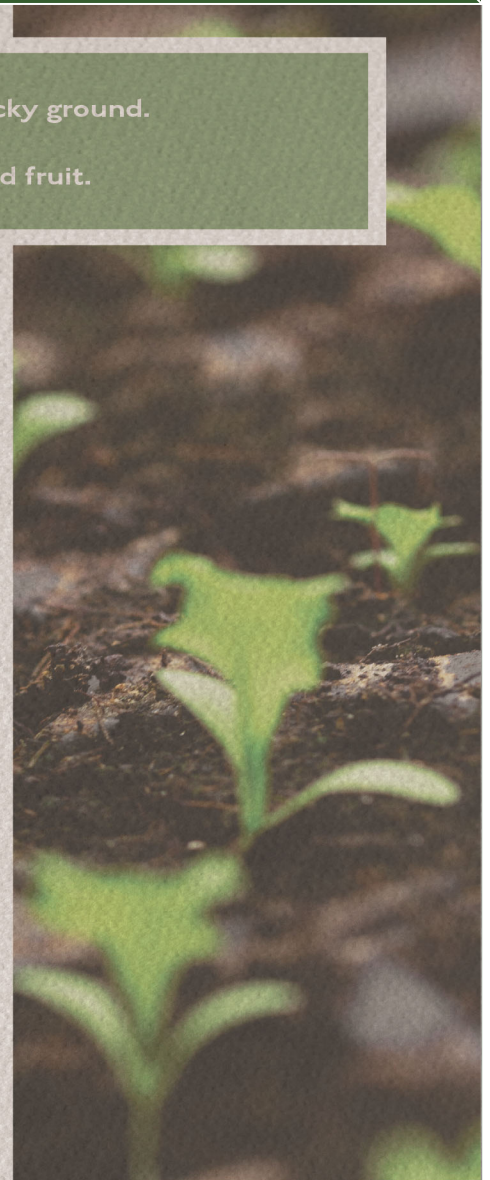

© J. S. Paluch Co, Inc. Excerpts from the *Lectioary for Mass* © 2008, 1998, 1997, 1986, 1970, CCD. All rights reserved. Photos: Alejandra; antic; alimyakubov/Adobe Stock

30 MANDALAY ROAD - OAKLAND, CA 94618 - 510.547.2777

**MASS INTENTIONS - JULY 12 - 19**

Sun. 10:00 am Frank Howell  
 † Deceased Members of the Mulholand Family

Mon. 8:30 am  
 Tues. 8:30 am  
 Wed. 8:30 am  
 Thurs. 8:30 am † Afaf Bader  
 Fri. 8:30 am

Sun. 10:00 am Parish Community of St. Theresa

**KEEP IN TOUCH WITH US****Via email or text message:**

- ◆ Receive parish updates and notices of special events
- ◆ Choose to receive updates from groups you're interested in
- ◆ Unsubscribe anytime



**flocknote**

**Sign-up at**

[flocknote.com/StTheresa30](http://flocknote.com/StTheresa30)

**OR**

Text: STT To: 84579

**SUNDAY OFFERING**

**ONLINE GIVING (June 30 - July 5):** \$ 5,271.60  
 85 FAMILIES DONATED

**DROP-OFF/MAILED DONATIONS:** \$ 2,770.00  
 (June 30 - July 5) 21 FAMILIES DONATED

**PARISH MAINTENANCE & IMPROVEMENT:**  
**ONLINE: JUNE 8 - JULY 5:** \$ 1,281.60  
 36 FAMILIES DONATED  
**DROP-OFF/MAILED:** \$ 1,507.50  
 25 FAMILIES DONATED

*You can help us*  
 during the COVID-19 pandemic.

During this challenging time, we depend on online donations to continue our ministry. Use eGiving from your computer, smartphone or tablet to set up a recurring donation or make a one-time gift.

*Use the link on the parish website to donate.*

**DECEASED**

Please remember in your prayers, those who have died especially Ari Gershman.

**PLEASE REMEMBER IN YOUR PRAYERS ALL THOSE WHO ARE ILL ESPECIALLY:**

Matt Mercier, Irene Clark, Daniel Sullivan, Dave DeMonte, Sven Cooper Little, Nadine McMillan, Heidi Parmelee, Denise Bridges, Fredrika May, Kristine Berman, Helen Buty, Aiden Farinella, Liza Mitra, Guido M., Jim Testa, Kevin Stallone, Dolores Gomez, Alegria Hipolito, Betty Wharton, Patricia Green, Hazel Villata, Juanita Estrella, Diane Longfield, Leslie Fischer, Mike Reilly, Dorothy Donnelly, Pat Tynan, Olga Lamberti, Michael Bamrick, Matt White, Mark Dreier, Tom Sanford, Maria Gabriel Decker, Fr. Alex Snyder, Wendy Parmelee, Roger Baylocq, Ida Scodella, Tom Jones, Sigrid Castaldo, Alicia Gonzalez, Denise Moore, Barbara Krummer, John Bouey, Mirella Baldo, Kevin Mariolle, Dr. Robert Grajewski, Karis Chodzko, Diana Martínez, Susan Springer, Michael & Marsha Hershman, Eduardo Albrició, Zandra Diaz de León Castelazo and all who have the corona virus throughout the world.

**LIVING STEWARDSHIP**

Where has the word of God landed in the good soil of your life, and how does it bear fruit?

Where has it been choked out or lost?

Copyright © 2009, World Library Publications. All rights reserved.

**BISHOP'S APPEAL 2020**

**Bishop's Appeal 2020**

**St. Theresa Parish Goal - \$35,800**

**BULLETIN SUBMISSION DEADLINES**

July 12 bulletin was due by July 3 (Friday)  
 July 19 bulletin was due by July 10 (Friday)  
 July 26 bulletin is due by July 17 (Friday)  
 August 2 bulletin is due by July 24 (Friday)

Items must be received by 4:00 pm on the due date.  
 Email to [cathy\\_b@sttheresaoakland.org](mailto:cathy_b@sttheresaoakland.org).

### R.C.I.A. ~~~ Rite of Christian Initiation of Adults



ARE YOU OR SOMEONE YOU KNOW INTERESTED IN JOINING THE CATHOLIC CHURCH?

ARE YOU UNBAPTIZED, SEEKING A FAITH COMMUNITY?

OR

ARE YOU BAPTIZED IN ANOTHER FAITH?

OR

ARE YOU A BAPTIZED CATHOLIC SEEKING TO COMPLETE THE SACRAMENTS OF FIRST EUCHARIST AND/OR CONFIRMATION?

~ ~ ~ ~ ~

RCIA might be just what you are looking for. A new virtual zoom inquiry session will begin in September. Contact Cathy Brady at 510.547.2777, ext. 26 or [cathy\\_b@sttheresaokland.org](mailto:cathy_b@sttheresaokland.org) for more information, or to register for our sessions beginning in September.

### *Public Masses have begun!*

*Welcome back!  
Please come when you feel able and comfortable with all the new rules we must comply with.  
We are limited to a total of 100 people at each Mass.*

#### MASS SCHEDULE

Monday-Friday: 8:30 am *(reservations are not required)*

Sunday 10:00 am *(reservation required)*

This Mass will continue to be live-streamed.

To attend the Sunday 10:00 am Mass you will need to register weekly. A Flocknote with the registration form for the upcoming Sunday Mass will be sent out each Monday. For those who **DO NOT HAVE INTERNET ACCESS** you may call in your reservation Tuesday through noon Thursday at 510-547-2777, ext. 120.

Public Mass Guidelines are posted on the parish website and must be followed.

#### WHAT IS ALPHA?

Alpha is a series of sessions exploring the Christian faith, typically run over fifteen weeks. During each session, participants will watch video talk and engage in group discussion where they can freely share opinions and thoughts. Each talk looks at a different aspect of the Christian faith and is designed to create conversation.

We believe everyone should have the chance to explore the Christian faith, ask questions and share their point of view.

St. Theresa will be offering Alpha via Zoom beginning in September and you are invited to participate and invite a friend to join us!

Contact Cathy Brady at [cathy\\_b@sttheresaokland.org](mailto:cathy_b@sttheresaokland.org) with any questions you may have or to register to participate in Alpha this fall.

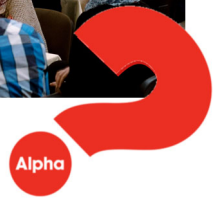

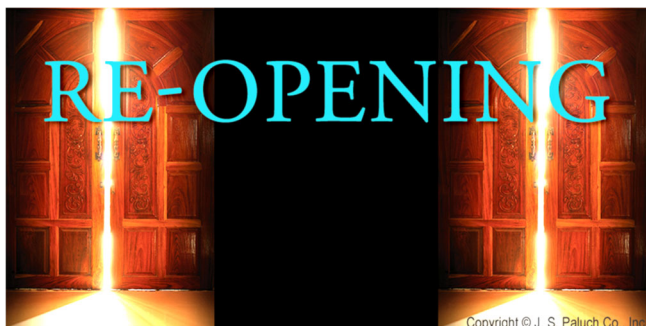

**YOUR UNIQUE VOLUNTEER ASSISTANCE** is critically needed to prepare the church, manage services and clean before and after every service. All volunteers will need to be trained on the new procedures we will need to follow. Further information on training will be sent by email.

### **WE NEED TO BUILD TWO TEAMS**

### **CHURCH TEAM: CHECK-IN, USHER, SET-UP/TAKE-DOWN & CLEANING TEAM**

#### **Church Team:**

##### **Check-in**

- ◆ Politely enforcing health regulations / social distancing (making sure attendees are wearing a mask, and are reminded not to enter if ill)
- ◆ Taking temperatures
- ◆ Limiting the total number of people who enter the building
- ◆ Make sure all volunteers sign in as they enter
- ◆ Turn in volunteer list at the end of Mass.
- ◆ Starts at least 30 minutes before Mass time. Ends when all parishioners have left the church and the check-in station has been removed.

##### **Usher**

- ◆ Guiding people to sit in pews according to social distancing standards
- ◆ Directing people's movement throughout the church
- ◆ Direct people to communion stations and maintain social distancing
- ◆ Following Mass make sure all collections are put in appropriately marked security bags. Gloves must be worn and hands washed after touching these items.
- ◆ Starts at least 30 minutes before Mass time. Ends when all parishioners have left the church.

##### **Set-Up**

- ◆ Ensure that all supplies needed for each sacramental celebration/gathering are ready for use (collection baskets and bulletins at all exits, set-up check-in station)
- ◆ Making sure all doors and windows before the service
- ◆ Starts at least 30 minutes before Mass time. Ends when all items have been put away following Mass.
- ◆ Assist check-in person if needed.
- ◆ Set up and take down signage at both ends of the handicap walkway.

#### **Cleaning Team:**

- ◆ All cleaning team members must wear masks and gloves
- ◆ Pick up in the church of anything left behind. No prayer books, missalettes or anything can be left on a pew, book pocket, or counter.
- ◆ Disinfecting the pews and building after Mass
- ◆ Starts at least 15 minutes before Mass ends. Ends when all cleaning and disinfecting has been completed.

For each service we must have a minimum of number volunteers to be sure all the health and safety requirements are in place before, during and after the service. Having enough volunteers is the only way we will be able to get back to some kind of regular schedule.

Cathy Brady will coordinate all volunteers. This will allow everyone to go to the same person, no matter what you might be volunteering for, and Cathy will be sure your information goes to the right places and that you receive information on the training that is required.

If you think you can help in any of these ways, please fill out the volunteer form on the parish website.

**<https://sttheresaokland.org/reopening>**

All parish volunteers, 18 years and older must complete the Virtus Safe Environment online training as required by the Oakland Diocese. You will be notified if you need to take or renew your training before you may volunteer.

**LIVING GOD’S WORD**

How are Christians to respond to this “foolish” God? We must ask ourselves if we are allowing God’s Word to take root deep in our hearts and produce an abundant yield. We must ask if we are too stingy with the good news, fearful of being rejected ?

Copyright © 2013, World Library Publications. All rights reserved.



**ST. THERESA PARISH ONLINE PRAYER REQUEST FOR THE SICK OR DECEASED**

You can now submit names for the Prayers of the Faithful (*Prayers for the Sick or Recently Deceased*) online.

Please complete the form on the parish website page Prayer/Mass & Confession Time, and their name will be added to the weekly bulletin and our Sunday live-stream Mass.

This form is not for Mass Intentions.

.....

**To arrange a Mass Intention contact Melody at  
melody@sttheresaokland.org or 510.547.2777, ext. 120.**

**WEBSITE RECOURES**

- About Us/Parish Updates & Information
- Prayer/Mass & Confession Times
- Live-stream Mass Videos
- Prayer/Prayer & Reflection Resources
- Prayer/Sunday Liturgy Resources

**CONTINUE TO CHECK THE PARISH WEBSITE, FACEBOOK, AND SIGN-UP FOR FLOCKNOTE FOR THE LATEST UPDATES.**

**SUNDAY LIVE-STREAM MASS**

Our Sunday 10:00 am Mass will continue to be Live-streamed every Sunday on the parish Facebook page. Click on the Facebook link  in the upper left corner of the parish website to connect to our Facebook page. You do not need a Facebook account to view the Mass.

**PRAYER FOR A SPIRITUAL COMMUNION**

**My Jesus,  
I believe that you are present in the Most Holy Sacrament.  
I love you above all things and I desire to receive you in my soul.  
Since I cannot at this moment receive you sacramentally,  
Come at least spiritually into my heart.  
I embrace you as if you were already there  
And unite myself wholly to you.  
Never permit me to be separated from you.  
Amen.**

We hope you will use this prayer for Spiritual Communion when you are watching our Sunday live-stream Mass at 10:00 am or any Mass on TV or a taped Mass.

**WEEKLY READINGS**

*July 13 - 19*

**Monday:**

- Is 1:10-17
- Ps 50
- Mt 10:34-11:1

**Tuesday**

- Is 7:1-9
- Ps 48
- Mt 11:20-24

**Wednesday**

- Is 10:5-7, 13b-16
- Ps 94
- Mt 11:25-27

**Thursday:**

- Is 26:7-9, 12, 16-19
- Ps 102
- Mt 11:28-30

**Friday**

- Is 38:1-6, 21-22, 7-8
- Ps Is 38
- Mt 12:1-8

**Saturday**

- Mt 2:1-5
- Ps 10
- Mt 12:14-21

**Sunday:**

- Wis 12:13, 16-19
- Ps 86
- Rom 8:26-27
- Mt 13:24-43

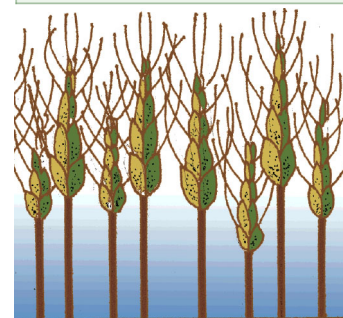

# GOD'S WORD FOR CHILDREN!

Fifteenth Sunday in Ordinary Time Year A

*The seed that falls on rich soil will bear much fruit.*

Is 55:10-11 Ps 65:10-14  
Rom 8:18-23 Mt 13:1-23

Directions: Put an X on the items that do not belong in the tree.

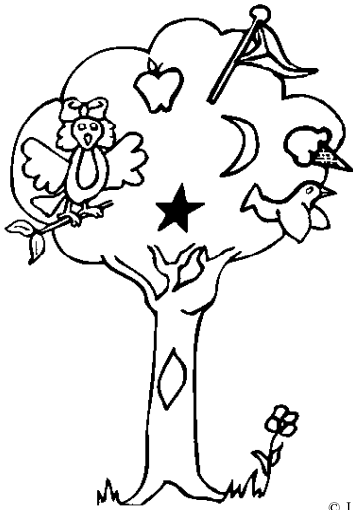

© J. S. Paluch Company, Inc.

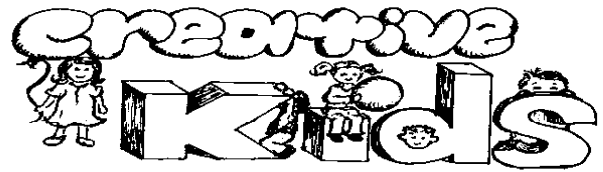

The next time you have apples at your house, try this experiment.

Directions:

1. Cut 1 apple vertically, from the stem through the core.
  2. Count the seeds and notice the position of the seeds.
  3. Cut a second apple horizontally.
  4. Did you find a star shape?
  5. Count the seeds and compare.
  6. Enjoy eating your experiment when completed.
- \*Do you think you will find a star in a pear?

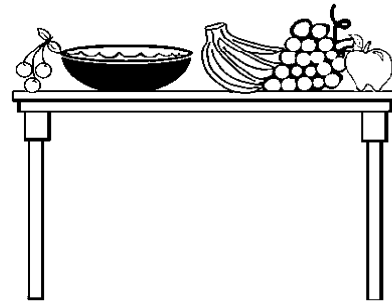

## Fifteenth Sunday in Ordinary Time

In Isaiah 55:10-11 we learn that there is an order to things. Number the sentences in each row from 1 to 3 to show the correct sequence of events. Underline the sentence that tells where we have an important part to play.

	It spins itself into a cocoon.	A caterpillar eats and eats.	It comes out as a beautiful butterfly.
	A tiny baby girl is born.	She becomes a woman.	She grows to be bigger and bigger.
	Plants grow in the soil and provide us with food.	They water the Earth so it is fertile and ready for seeds.	The rain and snow come down from heaven.
	The word of God comes from God's mouth.	We hear it and do what is right.	God's will is done.



Jesus wants us to hear, understand, and live by his words. He told a parable about seeds to explain this (Matthew 13:1-23). Use these four words to fill in the blanks that help tell Jesus' story.

thorns                      sun

birds                      fruit

A farmer threw out seeds. Some of it was eaten by \_\_\_\_\_. Some of it was burned by the \_\_\_\_\_. Some of it was choked by \_\_\_\_\_. But some of the seeds fell on rich soil and grew lots of \_\_\_\_\_!

© J.S. Paluch Co., Inc. • 800-566-6150 • Year A • Fifteenth Sunday in Ordinary Time  
 Scripture excerpts from the New American Bible, revised edition © 2010, 1991, 1986, 1970. Confraternity of Christian Doctrine, Inc., Washington, D.C. and are used by permission of the copyright owner. All rights reserved.  
 No part of the New American Bible may be reproduced in any form without permission in writing from the copyright owner.

# PARISH INFORMATION



## Mass Schedule:

Monday - Friday: 8:30 am

Sunday: 10:00 am

*Reservation required to attend  
Sunday Mass.*

*The Mass will be Live-streamed on  
Facebook.*

Reconciliation: **SUSPENDED**

## Parish Center Office Hours:

**Monday - Thursday: 10:00 am - 2:00 pm**

*PLEASE MAKE AN APPOINTMENT SO WE CAN ASSURE  
APPROPRIATE SOCIAL DISTANCING.*

*THE PARISH STAFF IS AVAILABLE BY PHONE AND EMAIL.*

Phone: 510.547.2777

After Hours Medical Emergency Line: 510.610.7715

Parish Website: [www.sttheresaokland.org](http://www.sttheresaokland.org)

 Facebook: [StTheresaChurch/Oakland](https://www.facebook.com/StTheresaChurch/Oakland)

Parish Staff: 510.547.2777

Rev. Robert J. McCann, ext. 121

*Pastor*

[rjmccann@sttheresaokland.org](mailto:rjmccann@sttheresaokland.org)

Rev. Abraham Addam ext. 122

*In Residence*

Rev. Tegha Afuhwi Nji, ext. 128

*In Residence*

[teghaius@gmail.com](mailto:teghaius@gmail.com)

Cathy Brady, ext. 126

*Liturgy Director*

[cathy\\_b@sttheresaokland.org](mailto:cathy_b@sttheresaokland.org)

Jenny Bruni, ext. 123

*High School Youth Ministry Coordinator*

[jenny@sttheresaokland.org](mailto:jenny@sttheresaokland.org)

Rob Cakebread, ext. 127

*Music Ministry Director*

[rob@sttheresaokland.org](mailto:rob@sttheresaokland.org)

Joyce Holden

*Middle School Youth Ministry*

[joyce@sttheresaokland.org](mailto:joyce@sttheresaokland.org)

Melody Marr, ext. 120

*Parish Administrator*

[melody@sttheresaokland.org](mailto:melody@sttheresaokland.org)

Keri Nims, ext. 124

*Faith Formation Director*

[keri@sttheresaokland.org](mailto:keri@sttheresaokland.org)

St. Theresa School

[leadership@sttheresaschool.org](mailto:leadership@sttheresaschool.org)

**ALL ACTIVITIES ARE SUSPENDED UNTIL FURTHER NOTICE.**

## Baptisms and Marriages

by appointment

## Confirmation (High School)

Sunday Sessions

Year 1: 10:00 am - 12:00 pm

Year 2: 10:00 am - 12:00 pm

## R.C.I.A.

Rite of Christian Initiation of Adults, Contact  
Cathy Brady ~ [cathy\\_b@sttheresaokland.org](mailto:cathy_b@sttheresaokland.org)

## Kinderchurch

Preschoolers and Kindergarteners

9:00 am Sunday Mass

## Family Faith Formation (Grades 1-5)

Sunday, 10:00 am (twice a month)

## Middle School Youth Ministry (Grades 6-8)

Sunday 6:30 pm (once a month)

## Adoration of the Blessed Sacrament

First Friday of the month (September - May)

## Parish Organizations

### Pastoral Council:

Carrie Schaefer [caralee\\_schaefer@yahoo.com](mailto:caralee_schaefer@yahoo.com)

### Finance Council:

PJ McGahan [pjmcgahan@gmail.com](mailto:pjmcgahan@gmail.com)

### St. Vincent de Paul Society

Greg Govan [glgovan@comcast.net](mailto:glgovan@comcast.net)

### CYO (Catholic Youth Organization):

Clarence Robinson [sttheresaathletics@gmail.com](mailto:sttheresaathletics@gmail.com)

### St. Theresa Men's Club

PJ McGahan [pjmcgahan@gmail.com](mailto:pjmcgahan@gmail.com)

### Legion of Mary

Tom Wallace [tomw1313@sbcglobal.net](mailto:tomw1313@sbcglobal.net)

### WINGS

Laurie Porter [laurinporter@att.net](mailto:laurinporter@att.net)

Sharon Chipman [sharonchipman@gmail.com](mailto:sharonchipman@gmail.com)

### Consolation Ministry

Cecile Cuttitta [cecile.cuttitta@att.net](mailto:cecile.cuttitta@att.net)

### Men's Faith Sharing

Jim Frei [jim@ottofrei.com](mailto:jim@ottofrei.com)

### Cursillo

Sharon Chipman [sharonchipman@gmail.com](mailto:sharonchipman@gmail.com)

### Kinderchurch

Shanon Ciston [s.ciston@gmail.com](mailto:s.ciston@gmail.com)



**HIGHLAND PARTNERS**  
BOUTIQUE REAL ESTATE INTERNATIONAL PRESENCE

**Kathy Dittmer**  
Realtor & Past Childrens Choir Director  
Resurrection Choir  
510.334.2001

Better Homes & Gardens REAL ESTATE MASON-McDUFFIE BRE 01323768

**FINDaPARISH.com**

*The Most Complete Online National Directory of Catholic Parishes*

Check It Out Today!



**HIGHLAND PARTNERS**  
BOUTIQUE REAL ESTATE INTERNATIONAL PRESENCE

**RONNIE McINERNEY**  
REALTOR & PARISHIONER  
510.697.7550

Better Homes & Gardens REAL ESTATE MASON-McDUFFIE

Catholic Cruises and Tours and The Apostleship of the Sea of the United States of America  
**Take your FAITH ON A JOURNEY.**  
Call us today at 860-399-1785 or email eileen@CatholicCruisesandTours.com  
[www.CatholicCruisesandTours.com](http://www.CatholicCruisesandTours.com)

**Visiting Angels**

LIVING ASSISTANCE SERVICES  
**(510) 269-2999**  
Andrew Slakey Owner

- Home Care
- Bathing & Dressing
- Meal Preparation
- Take to Medical Appt.
- Respite for Families

[VisitingAngels.com/Alameda](http://VisitingAngels.com/Alameda)

**Ann B. Lovi**  
REALTOR®



Parishioner & Alumna  
**510.332.5747**  
ann.lovi@compass.com  
**COMPASS**

BRE #R01716499

**Visiting Angels**

LIVING ASSISTANCE SERVICES  
**(510) 269-2999**  
Andrew Slakey Owner

- Home Care
- Bathing & Dressing
- Meal Preparation
- Take to Medical Appt.
- Respite for Families

[VisitingAngels.com/Alameda](http://VisitingAngels.com/Alameda)

**If You Live Alone You Need MDMedAlert!**

24 Hour Protection at HOME and AWAY!

- ✓ Ambulance
- ✓ Police
- ✓ Fire
- ✓ Friends/Family

Solutions as Low as **\$19.95** a month  
FREE Shipping  
FREE Activation  
NO Long Term Contracts

CALL NOW! **800.809.3352**

**MDMedAlert**  
Safe-Guarding America's Seniors Nationwide!

GPS Tracking w/Fall Detection Nationwide, No Land Line Needed  
EASY Set-up, NO Contract  
24/7 365 Monitoring in the USA

**Get this weekly bulletin delivered by email - for FREE!**

Sign up here:  
<https://www.jspaluch.com/BulletinSubscribe.aspx>

Courtesy of J.S. Paluch Company, Inc.



**Chatham School**  
INFANT • TODDLER • PRESCHOOL  
Redwood Road Campus [chathampreschool.com](http://chathampreschool.com) 39th Avenue Campus  
4500 Redwood Rd., Oakland Lic#013414363 4359 39th Ave., Oakland  
510.531.1302 510.531.1534

**COLLINS ROOFING**  
Family owned & Operated

**510-444-2220**  
Quality Work • Free Estimates  
Parishioner Lic # 695711

**KRUSE** Plumbing Heating Cooling  
L.J. KRUSE COMPANY  
A Century of Service

RESIDENTIAL & COMMERCIAL  
Proudly Serving The Bay Area  
for 100 Years

TUNE UP YOUR HEATING SYSTEM BEFORE THE COLD WEATHER SETS IN!

**510.644.0260**

To Schedule Online or Learn More  
**WWW.LJKRUSE.COM**

Mention This Ad and Receive **\$25.00 OFF**

CA LICENSE #405523

**COMMERCIAL INSURANCE AND RISK MANAGEMENT**

- Representing all major insurance carriers
- Specializing in restaurants, commercial real estate, construction, and transportation.

**ASURARISK & INSURANCE SERVICES**

ASURA is a P11B Affiliate - Top 100 Agency

Contact Kevin Kilty (925) 701-3080 [www.asurarisk.com](http://www.asurarisk.com)

Grow Your Business, Advertise Here.  
Support Your Church & Bulletin.  
Free professional ad design & my help!

email: [kwiatkowskim@jspaluch.com](mailto:kwiatkowskim@jspaluch.com) [www.jspaluch.com](http://www.jspaluch.com)

**Call Marcy Kwiatkowski**  
**925.239.1401**

**Village MARKET** **510-547-3200**

Open: Monday-Saturday 7 am-9 pm & Sunday 8 am-8 pm  
Outdoor BBQ • 7 Days a week  
3 pm-6 pm Year Round  
5885 Broadway Terrace • [www.villagemkt.com](http://www.villagemkt.com)  
Thank you! Keith & Kari Trimble

**FLOOR DIMENSIONS, INC.**  
CARPET - VINYL - HARDWOOD - TILE - LINOLEUM - LAMINATE

10% OFF WITH THIS AD  
Family Operated since 1986  
[info@floordimensions.com](mailto:info@floordimensions.com)

1081 Eastshore Hwy  
Albany, CA, 94710  
Between Gilman and Buchanan  
510-525-5656

**ONE PARISH**

Grow in your faith, find a Mass, and connect with your Catholic Community with OneParish!

Download Our Free App or Visit **MY.ONEPARISH.COM**

**Carla Buffington**  
**Maria Cavallo-Merrion**  
Realtors®

(510) 919-8841  
[carlaandmaria@pacunion.com](mailto:carlaandmaria@pacunion.com)  
Alumni, Parent, Native, Resident

**carla :: maria**

SUBSTANCE • STYLE • EXPERIENCE

**PACIFIC UNION CHRISTIE'S**  
DISCOUNT REAL ESTATE

No one has more ways to help protect the people and things you love than ADT

ADT has Medical Alert systems to fit your lifestyle

Call 833-238-3585 today Get a \$50 credit\* + a FREE\* gift with any Medical Alert System purchase

**Medical Alert Plus System**  
Perfect for when you're around the house

- Home temperature monitoring
- 24/7 professional monitoring
- Fall detection pendant!
- No landline required
- No long-term contracts

**On-The-Go System**  
Perfect for when you're out and about

- GPS location capabilities
- 24/7 professional monitoring
- Fall detection pendant!
- No landline required
- No long-term contracts

**ADT Medical Alert**

**catholicmatch California**

[CatholicMatch.com/myCA](http://CatholicMatch.com/myCA)

**ST. MARY**  
CEMETERY & FUNERAL CENTER FD1955

Start planning today:  
Funeral | Cremation | Cemetery | Family Estates  
(855) 894-6540 | [cfcsoakland.org](http://cfcsoakland.org)

**cfcsc**  
Living Our Mission  
CATHOLIC FUNERAL & CEMETERY SERVICES  
A MINISTRY OF THE DIOCESE OF OAKLAND