

ST. THERESA

PARISH COMMUNITY

ST. THERESA MISSION STATEMENT

WE ARE A WELCOMING,
ACTIVE CATHOLIC COMMUNITY
UNITED BY OUR FAITH, OPEN TO TRANSFORMATION,
GROWING SPIRITUALLY AND REACHING OUT
TO LOVE AND TO SERVE OTHERS
AS JESUS TAUGHT US.

SEPTEMBER 6, 2020

TWENTY-THIRD
SUNDAY
IN
ORDINARY TIME

Jesus said,
"Where two or three
are gathered together
in my name,
there am I
in the midst of them."

MATTHEW 18:20

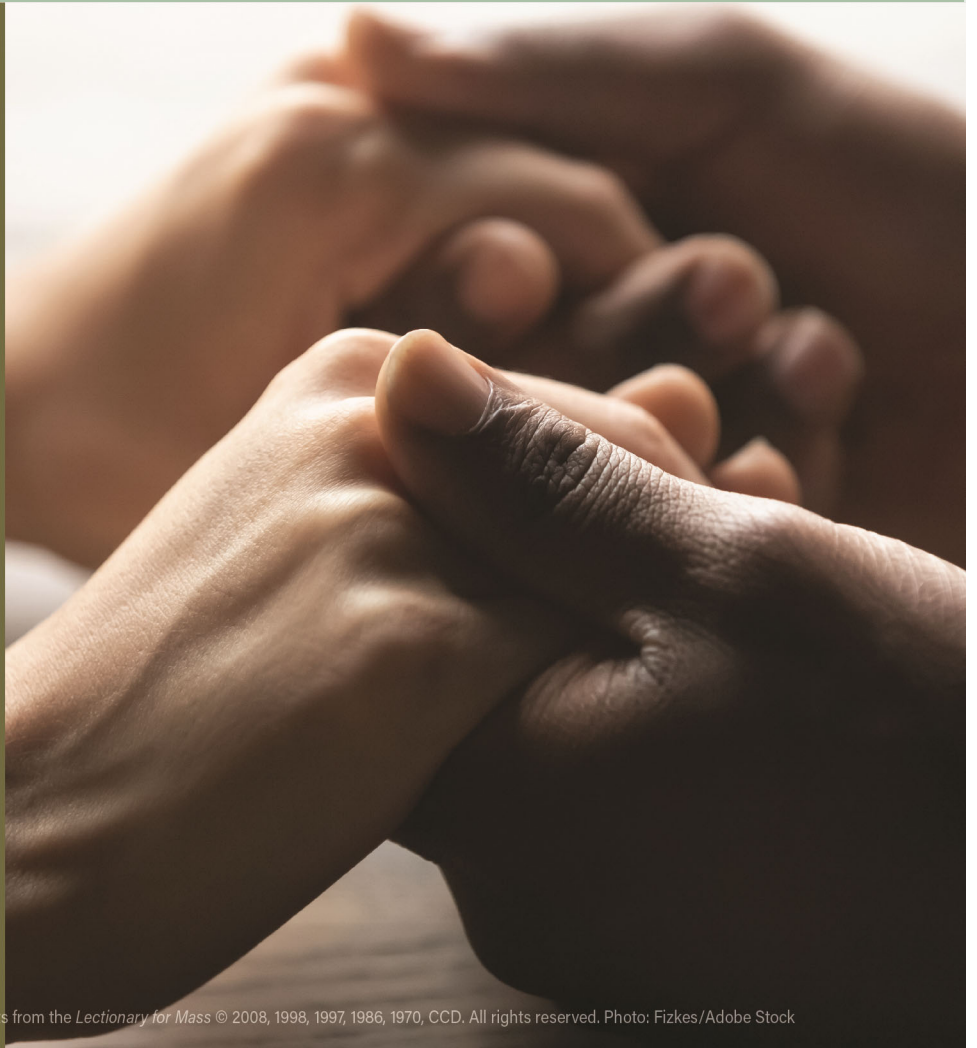

© J. S. Paluch Co., Inc. - Excerpts from the *Lectionary for Mass* © 2008, 1998, 1997, 1986, 1970, CCD. All rights reserved. Photo: Fizkes/Adobe Stock

30 MANDALAY ROAD - OAKLAND, CA 94618 - 510.547.2777

MASS INTENTIONS - SEPTEMBER 6 - 13

Sun. 10:00 am † Nick Monti

Mon. 8:30 am

Tues. 8:30 am Parish Community of St. Theresa

Wed. 8:30 am † Jay Murphy

Thurs. 8:30 am Special Intention

Fri. 8:30 am † Silvano Giuntoli

Sun. 10:00 am † Tom McDonough

KEEP IN TOUCH WITH US**Via email or text message:**

- ◆ Receive parish updates and notices of special events
- ◆ Choose to receive updates from groups you're interested in
- ◆ Unsubscribe anytime



Sign-up at
flocknote.com/StTheresa30
 OR
 Text: STT To: 84579

SUNDAY OFFERING

ONLINE GIVING (August 24 - 30):	\$ 3,266.80
72 DONORS	
DROP-OFF/MAILED DONATIONS:	\$ 2,524.00
(August 24 - 30) 16 DONORS	
ST. VINCENT DE PAUL (AUGUST 1 - 30):	
ONLINE:	\$ 245.00
7 FAMILIES DONATED	
DROP-OFF/MAILED:	\$ 700.00
14 FAMILIES DONATED	

You can help us
 during the COVID-19 pandemic.

During this challenging time, we depend on online donations to continue our ministry. Use eGiving from your computer, smartphone or tablet to set up a recurring donation or make a one-time gift.

Use the link on the parish website to donate.

DECEASED

Please remember in your prayers, those who have died especially Henry Gilbert, the son of Greg Gilbert; Jay Murphy, the husband of Louise Murphy; Sr. Catherine Nessi, a former teacher at St. Theresa School; Fr. Stephen Rooney; Bill and Marie Kriber, first cousin of John Blessent; Dorothy Howell, the aunt of Margo Malone; Nancy, the great aunt of Rob Cakebread.

**PLEASE REMEMBER IN YOUR PRAYERS
ALL THOSE WHO ARE ILL ESPECIALLY:**

Matt Mercier, Irene Clark, Daniel Sullivan, Dave DeMonte, Sven Cooper Little, Nadine McMillan, Heidi Parmelee, Denise Bridges, Kristine Berman, Helen Buty, Aiden Farinella, Liza Mitra, Guido M., Jim Testa, Kevin Stallone, Dolores Gomez, Alegria Hipolito, Betty Wharton, Patricia Green, Hazel Villata, Juanita Estrella, Diane Longfield, Leslie Fischer, Mike Reilly, Dorothy Donnelly, Pat Tynan, Olga Lamberti, Michael Bamrick, Matt White, Mark Dreier, Tom Sanford, Maria Gabriel Decker, Fr. Alex Snyder, Wendy Parmelee, Roger Baylocq, Ida Scodella, Tom Jones, Sigrid Castaldo, Alicia Gonzalez, Denise Moore, Barbara Krummer, John Bouey, Mirella Baldo, Kevin Mariolle, Karis Chodzko, Diana Martínez, Susan Springer, Rachel Cecchetti, Br. Michael Gillette, Takako Smith, Jeanne Cuttitta, Melinda Parker, Maddie Heitkemper, Mary McCole and all who have the corona virus throughout the world.

LIVING STEWARDSHIP

Offer simple words of thanks to anyone who does a service for you. Nothing is too unimportant to acknowledge. No one is unimportant enough to be overlooked.

Copyright © 2009, World Library Publications. All rights reserved.

BISHOP'S APPEAL 2020**Bishop's Appeal 2020**

St. Theresa Parish Goal - \$35,800

Percentage Achieved **85.42%**
\$30,579.00 as of June 30, 2020

BULLETIN SUBMISSION DEADLINES

September 6 bulletin, is due by August 28 (Friday)
 September 13 bulletin, is due by September 4 (Friday)
 September 20 bulletin, is due by September 11 (Friday)
 September 27 bulletin, is due by September 18 (Friday)
 Items must be received by 4:00 pm on the due date.
 Email to cathy_b@sttheresaokland.org.



CALLING ALL YOUTH

2020-2021 FAITH FORMATION REGISTRATION

Youth Faith Formation Registration is now open and available online. To register, please go to:

<https://sttheresaokland.org/formation/children-and-teens/faith-formation-registration>

- ◆ FFF (Family Faith Formation, Gr. 1-5)
- ◆ First Holy Eucharist
- ◆ RCIC (Rite of Christian Initiation for Children)
- ◆ MSYM (Middle School Youth Ministry, Gr. 6-8)
- ◆ Confirmation Years I & II (High School Gr. 9 & 10)
- ◆ HSYM (High School Youth Ministry)

For additional information, please contact the parish office at: 510.547.2777 admin@sttheresaokland.org



DIOCESAN PRIEST RETIREMENT BENEFIT TRUST

Let us remember our retired priests. Although they are officially retired, some of the priests in this category are still “laboring in the vineyard” as chaplains, pastor emeriti, spiritual directors and more.

On **September 13** we will have the opportunity to contribute to the Diocesan Priest Retirement Benefit Trust. Prayerfully consider how you can match their generosity to the Church.

You may also use Online Giving for this collection. Choose the Diocesan Priest Retirement - September fund option



Monday
September 7th

The parish offices and school will be closed for the Labor Day Holiday.

WALK-UP HOLY COMMUNION

St. Theresa parish will begin
‘WALK-UP HOLY COMMUNION’
starting, Sunday, September 13th
following the 10:00 am live-stream Mass.



The communion station will be at the wall by the steps going down to the hall. We ask that you line up using the social distancing markers in the yellow cross walk. Family units may remain together. Volunteers will assist and direct you to the communion stations and then direct you to your car.

Masks **MUST** be worn at all times. Please use a hand sanitizer before receiving communion. Family groups who live together and arrive in the same car are welcome to receive together. If you are wearing gloves, you must remove them before receiving Eucharist. It is preferred that you receive the Host in your hands for the time being.

Please keep your face mask on until after the priest has placed the Host in your hand. To receive the Host, place one hand under the other while keeping fingers together. The priest will gently place the Host in your hands without making contact. After receiving the Host, step to one side, lift your mask, consume the Host, and then put your mask back on immediately after.

After receiving Holy Communion, please return to your car and depart. The church will not be open for individual prayer during this time. Although it will be wonderful to see your neighbors, for the safety of all we ask that you not congregate with others. Please drive carefully and watch closely for your fellow parishioners who may be on foot in the parking lot.



ST. THERESA PARISH OFFERS IGNATIAN PRAYER ADVENTURE

September 15 through November 17, 2020

Deepen your spiritual life, Grow in your relationship with God and Jesus, Learn new prayer methods, Experience new means of discernment, Share the graces of the retreat in a small group setting.

The Retreat will be held on Zoom on Tuesday evenings from 7:00 – 9:00 pm. The cost of the Exercises is \$150 per person and includes all materials and 4 one-on-one sessions with a Spiritual Director.

Financial support is available and cost should never be a reason to not attend.

If you are interested in participating, please complete the registration form on the parish website [https://sttheresaokland.org/Ignatian Registration](https://sttheresaokland.org/Ignatian%20Registration) or contact one of the team members.

Bob Hernandez:
bhernandez@carmelpartners.com (415) 516-0440

Laura Bennett:
lwbennett7@msn.com (510) 652-1835

Sharon Chipman:
sharonchipman@gmail.com (510) 207-3713

Lydia Deck:
fxdeck@sbcglobal.net (510) 508-4323

Nina Green:
nggreen177@att.net (510)541-7188

Cindy Crimmins:
cyncrim@gmail.com (510) 409-3697

SUNDAY LIVE-STREAM MASS

Our Sunday 10:00 am Mass is Live-Streamed every Sunday on the parish Facebook page. We have upgraded our audio equipment for a clearer sound when streaming.

Click on the Facebook link  in the upper left corner of the parish website to connect to our Facebook page. You do not need a Facebook account to view the Mass.



For the safety of the faculty, school/parish staff and children on the property, the Clarewood gate will be closed from 9:00 am to 6:00 pm, Monday - Friday. The parking lot will be closed to vehicle and foot traffic during that time.

The church will remain open for prayer. Deliveries may be made at the rectory & school.

R.C.I.A. ~ RITE OF CHRISTIAN INITIATION OF ADULTS



**ARE YOU OR SOMEONE YOU KNOW INTERESTED
IN JOINING THE CATHOLIC CHURCH?**

**ARE YOU UNBAPTIZED, SEEKING A FAITH
COMMUNITY?**

OR

ARE YOU BAPTIZED IN ANOTHER FAITH?

OR

**ARE YOU A BAPTIZED CATHOLIC SEEKING TO
COMPLETE THE SACRAMENTS OF FIRST
EUCCHARIST AND/OR CONFIRMATION?**

~~~~~

RCIA MIGHT BE JUST WHAT YOU ARE LOOKING FOR.  
A NEW VIRTUAL ZOOM INQUIRY SESSION WILL BEGIN  
SEPTEMBER 30<sup>TH</sup>.

Contact Cathy Brady at 510.547.2777, ext. 26 or cathy\_b@sttheresaokland.org for more information, or to register for our sessions beginning September 30<sup>th</sup>.

### PRAYER FOR A SPIRITUAL COMMUNION

**My Jesus,  
I believe that you are present in the Most Holy Sacrament.  
I love you above all things  
and I desire to receive you in my soul.  
Since I cannot at this moment receive you sacramentally,  
Come at least spiritually into my heart.  
I embrace you as if you were already there  
And unite myself wholly to you.  
Never permit me to be separated from you. Amen.**

### WHAT IS ALPHA?

Alpha is a series of sessions exploring the Christian faith, typically run over fifteen weeks. During each session, participants will watch video talk and engage in group discussion where they can freely share opinions and thoughts. Each talk looks at a different aspect of the Christian faith and is designed to create conversation.

We believe everyone should have the chance to explore the Christian faith, ask questions and share their point of view.

St. Theresa will be offering Alpha via Zoom beginning in September and you are invited to participate and invite a friend to join us! Check out the Alpha page on the parish website:

<https://sttheresaokland.org/formation/adult-enrichment/alpha>.



Contact Cathy Brady at [cathy\\_b@sttheresaokland.org](mailto:cathy_b@sttheresaokland.org) with any questions you may have or to register to participate in Alpha this fall.

### WEEKLY READINGS

*September 7 - 13*

**Monday:**

1 Cor 5:1-8  
Ps 5  
Lk 6:6-11

**Tuesday**

Mi 5:1-4a  
Ps 13  
Mt 1:1-16, 28-23

**Wednesday**

1 Cor 7:25-31  
Ps 45  
Lk 6:20-26

**Thursday:**

1 Cor 8:1b-7, 11-13  
Ps 139  
Lk 6:27-38

**Friday**

1 Cor 9:16-19  
Ps 84  
Lk 6:39-42

**Saturday**

1 Cor 10:14-22  
Ps 116  
Lk 6:43-49

**Sunday:**

Sir 27:30-28:7  
Ps 103  
Rom 14:7-9  
Mt 18:21-35

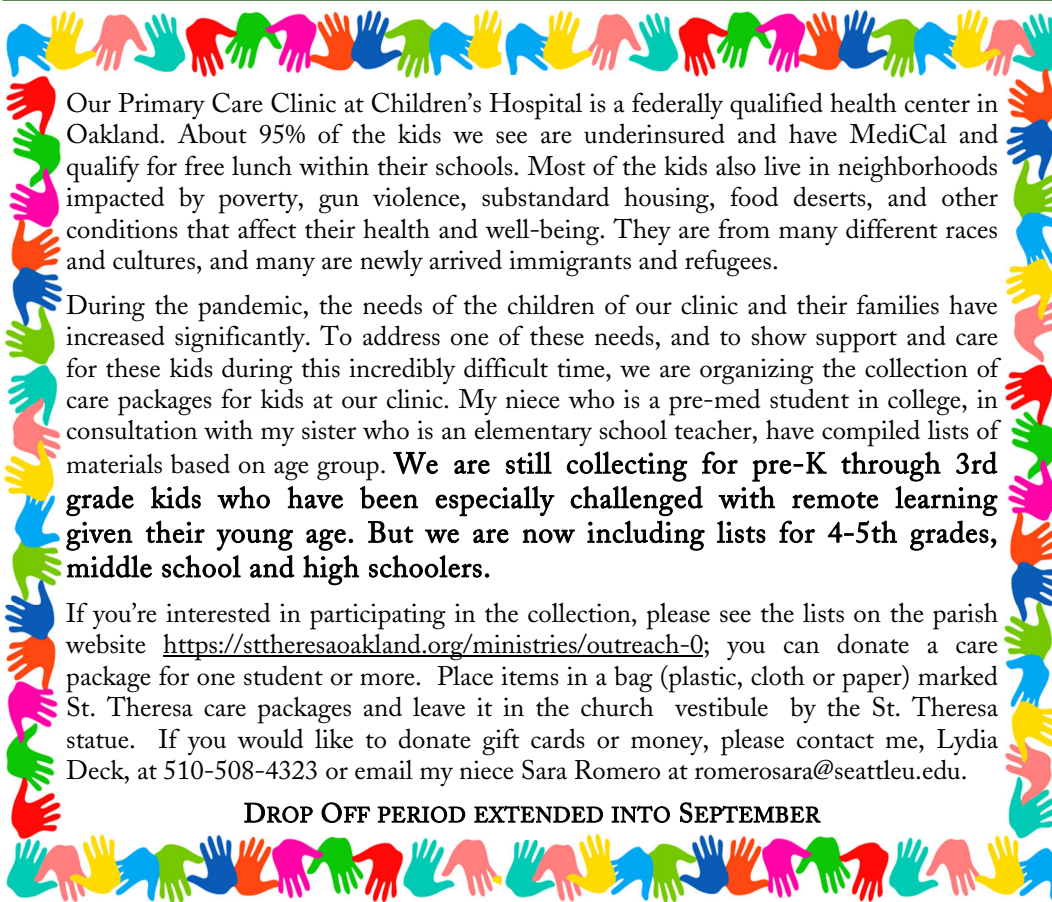

Our Primary Care Clinic at Children's Hospital is a federally qualified health center in Oakland. About 95% of the kids we see are underinsured and have MediCal and qualify for free lunch within their schools. Most of the kids also live in neighborhoods impacted by poverty, gun violence, substandard housing, food deserts, and other conditions that affect their health and well-being. They are from many different races and cultures, and many are newly arrived immigrants and refugees.

During the pandemic, the needs of the children of our clinic and their families have increased significantly. To address one of these needs, and to show support and care for these kids during this incredibly difficult time, we are organizing the collection of care packages for kids at our clinic. My niece who is a pre-med student in college, in consultation with my sister who is an elementary school teacher, have compiled lists of materials based on age group. **We are still collecting for pre-K through 3rd grade kids who have been especially challenged with remote learning given their young age. But we are now including lists for 4-5th grades, middle school and high schoolers.**

If you're interested in participating in the collection, please see the lists on the parish website <https://sttheresaokland.org/ministries/outreach-0>; you can donate a care package for one student or more. Place items in a bag (plastic, cloth or paper) marked St. Theresa care packages and leave it in the church vestibule by the St. Theresa statue. If you would like to donate gift cards or money, please contact me, Lydia Deck, at 510-508-4323 or email my niece Sara Romero at [romerosara@seattleu.edu](mailto:romerosara@seattleu.edu).

**DROP OFF PERIOD EXTENDED INTO SEPTEMBER**



### Safe Environment Training for Parish and School Volunteers

FOR MANY PARISH AND SCHOOL VOLUNTEERS IT IS TIME FOR YOU TO RENEW YOUR TRAINING. YOU WILL RECEIVE AN EMAIL REMINDER WITH A LINK FOR YOU TO COMPLETE THE ONLINE TRAINING. PLEASE COMPLETE THE TRAINING BY THE RENEWAL DATE IN THE EMAIL. EVEN THOUGH MANY PROGRAMS AND MINISTRIES ARE SUSPENDED AT THIS TIME WE ASK THAT YOU KEEP YOUR TRAINING UP-TO-DATE.

IF YOU HAVE ANY PROBLEMS OR QUESTIONS CONTACT CATHY BRADY AT [CATHY\\_B@STTHERESAOKLAND.ORG](mailto:CATHY_B@STTHERESAOKLAND.ORG).

To renew click on the link in your email or go to <https://www.virtusonline.org> or click on the link in the upper right corner of the parish website [sttheresaokland.org](https://sttheresaokland.org).



# GOD'S WORD FOR CHILDREN!

Twenty-third Sunday in Ordinary Time

*If two or more people come together in Jesus' name to pray, He will be there and their prayers will be answered.*

Ez 33:7-9 Ps 95: 1-2, 6-9  
Rom 13:8-10 Mt 18:15-20

Directions: Circle the words below in the seek and find maze.

**TWO PRAY TOGETHER AMEN JESUS**

|   |   |   |   |   |   |   |   |
|---|---|---|---|---|---|---|---|
| T | B | W | A | L | C | I | N |
| D | O | E | A | F | B | M | Q |
| E | T | G | M | J | E | S | U |
| T | H | J | E | S | U | S | T |
| A | N | E | N | T | W | O | K |
| S | W | E | R | P | H | B | H |
| P | P | R | A | Y | F | E | O |
| A | S | D | F | E | T | Y | R |

© J. S. Paluch Company, Inc.

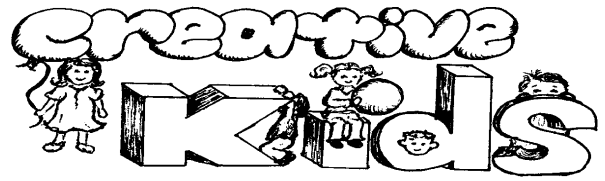

## Helping Hands

1. Trace your hand onto regular white or light colored construction paper. Cut out the hand.
2. Repeat step 1 until you have 10 hands.
3. Write one of the Ten Commandments or draw a picture symbolizing one of them on one hand.
4. Continue this process until each hand has one of the Ten Commandments on it.
5. Cut 10 different sized pieces of string or yarn and tape one side to the hand and the other the straight part of a hanger.
6. Hang your helping hands in a place in your home to help remind your family members of the Ten Commandments.

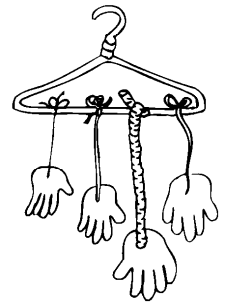

**Twenty-third Sunday in Ordinary Time**

Paul wrote of "the one who . . . has fulfilled the law" (Romans 13:8).  
Do you know who it is?  
To find out, cross out each letter that appears in the grid five times.  
Write the answer at the bottom.

|   |   |   |   |   |   |
|---|---|---|---|---|---|
| c | t | k | h | e | m |
| j | m | o | c | k | n |
| e | c | j | w | h | m |
| o | l | c | o | j | v |
| e | s | j | m | a | k |
| k | n | k | o | t | c |
| h | m | e | r | j | ♥ |

Jesus tells us that  
wherever two or three of us gather to pray,  
he is there with us (Matthew 18:20).  
So we should pray together often.

Follow the directions to make yourself a hanging mobile reminder.

Color the praying hands with colors of different skin tones. Color the words orange and the cross green.  
Cut along the thick outer line.  
Poke a hole through the small circle above the cross.  
Hang your mobile from string or thread.

© J.S. Paluch Co., Inc. • 800-566-6150 • Year A • Twenty-third Sunday in Ordinary Time  
Scripture excerpts from the New American Bible, revised edition © 2010, 1991, 1986, 1970, Copyright of Christian Doctrine, Inc., Washington, D.C. and are used by permission of the copyright owner. All rights reserved.  
No part of the New American Bible may be reproduced in any form without permission in writing from the copyright owner.

# PARISH INFORMATION



## Mass Schedules:

**ALL PUBLIC MASS ARE SUSPENDED**

Sunday: 10:00 am  
Live-Stream on Facebook

Reconciliation: **SUSPENDED**

## Parish Center Summer Office Hours:

Tuesday - Thursday: 10:00 am - 2:00 pm

**THE PARISH OFFICES ARE CLOSED UNTIL FURTHER NOTICE.  
THE PARISH STAFF IS AVAILABLE BY PHONE AND EMAIL  
DURING OFFICE HOURS.**

Phone: 510.547.2777

After Hours Medical Emergency Line: 510.610.7715

Parish Website: [www.sttheresaokland.org](http://www.sttheresaokland.org)

 Facebook: [StTheresaChurch/Oakland](https://www.facebook.com/StTheresaChurch/Oakland)

Parish Staff: 510.547.2777

Rev. Robert J. McCann, ext. 121  
*Pastor*

[rjmccann@sttheresaokland.org](mailto:rjmccann@sttheresaokland.org)

Rev. Abraham Addam, ext. 122  
*In Residence*

Rev. Ngema Wi Enow, ext. 128  
*In Residence*

Cathy Brady, ext. 126  
*Liturgy Director*

[cathy\\_b@sttheresaokland.org](mailto:cathy_b@sttheresaokland.org)

Jenny Bruni, ext. 123  
*High School Youth Ministry Coordinator*

[jenny@sttheresaokland.org](mailto:jenny@sttheresaokland.org)

Rob Cakebread, ext. 127  
*Music Ministry Director*

[rob@sttheresaokland.org](mailto:rob@sttheresaokland.org)

Joyce Holden  
*Middle School Youth Ministry*

[joyce@sttheresaokland.org](mailto:joyce@sttheresaokland.org)

Melody Marr, ext. 120  
*Parish Administrator*

[melody@sttheresaokland.org](mailto:melody@sttheresaokland.org)

Keri Nims, ext. 124  
*Faith Formation Director*

[keri@sttheresaokland.org](mailto:keri@sttheresaokland.org)

ST. THERESA SCHOOL  
Katie Murphy, 510.547.3146

*St. Theresa School Interim Principal*  
[kmurphy@sttheresaschool.org](mailto:kmurphy@sttheresaschool.org)  
website: [www.sttheresaschool.org](http://www.sttheresaschool.org)

**ALL ACTIVITIES ARE SUSPENDED UNTIL FURTHER NOTICE.**

## Baptisms and Marriages

by appointment

## Confirmation (High School)

Sunday Sessions

Year 1: 10:00 am - 12:00 pm

Year 2: 10:00 am - 12:00 pm

## R.C.I.A.

Rite of Christian Initiation of Adults, Contact  
Cathy Brady ~ [cathy\\_b@sttheresaokland.org](mailto:cathy_b@sttheresaokland.org)

## Kinderchurch

Preschoolers and Kindergarteners

9:00 am Sunday Mass

## Family Faith Formation (Grades 1-5)

Sunday, 10:00 am (twice a month)

## Middle School Youth Ministry (Grades 6-8)

Sunday 6:30 pm (once a month)

## Adoration of the Blessed Sacrament

First Friday of the month (September - May)

## Parish Organizations

### Pastoral Council:

Carrie Schaefer [caralee\\_schaefer@yahoo.com](mailto:caralee_schaefer@yahoo.com)

### Finance Council:

PJ McGahan [pjmcgahan@gmail.com](mailto:pjmcgahan@gmail.com)

### St. Vincent de Paul Society

Greg Govan [glgovan@comcast.net](mailto:glgovan@comcast.net)

### CYO (Catholic Youth Organization):

Clarence Robinson [sttheresaathletics@gmail.com](mailto:sttheresaathletics@gmail.com)

### St. Theresa Men's Club

PJ McGahan [pjmcgahan@gmail.com](mailto:pjmcgahan@gmail.com)

### Legion of Mary

Tom Wallace [tomw1313@sbcglobal.net](mailto:tomw1313@sbcglobal.net)

### WINGS

Laurie Porter [laurinporter@att.net](mailto:laurinporter@att.net)

Sharon Chipman [sharonchipman@gmail.com](mailto:sharonchipman@gmail.com)

### Consolation Ministry

Cecile Cuttitta [cecile.cuttitta@att.net](mailto:cecile.cuttitta@att.net)

### Men's Faith Sharing

Jim Frei [jim@ottofrei.com](mailto:jim@ottofrei.com)

### Cursillo

Sharon Chipman [sharonchipman@gmail.com](mailto:sharonchipman@gmail.com)

### Kinderchurch

Shanon Ciston [s.ciston@gmail.com](mailto:s.ciston@gmail.com)



**HIGHLAND PARTNERS**  
 BOUTIQUE REAL ESTATE INTERNATIONAL PRESENCE  
**Kathy Dittmer**  
 Realtor & Past Childrens Choir Director  
 Resurrection Choir  
 510.334.2001  
 Better Homes & Gardens REAL ESTATE MASON-McDUFFIE BRE 01323768

**FINDaPARISH.com**

Check It Out Today!

*The Most Complete  
 Online National  
 Directory of  
 Catholic Parishes*



**HIGHLAND PARTNERS**  
 BOUTIQUE REAL ESTATE INTERNATIONAL PRESENCE  
**RONNIE McINERNEY**  
 REALTOR & PARISHIONER  
 510.697.7550  
 Better Homes & Gardens REAL ESTATE MASON-McDUFFIE

**COLLINS ROOFING**  
 Family owned & Operated  
 510-444-2220  
 Quality Work • Free Estimates  
 Parishioner Lic # 695711

**KRUSE** Plumbing Heating Cooling  
 L.J. KRUSE COMPANY  
 A Century of Service

RESIDENTIAL & COMMERCIAL  
 Proudly Serving The Bay Area  
 for 100 Years

TUNE UP YOUR HEATING SYSTEM  
 BEFORE THE COLD WEATHER SETS IN!

510.644.0260

To Schedule Online or  
 Learn More  
**WWW.LJKRUSE.COM**

Mention This Ad  
 and Receive **\$25.00**  
 OFF

CA LICENSE #405523

**COMMERCIAL INSURANCE AND RISK MANAGEMENT**

- Representing all major insurance carriers
- Specializing in restaurants, commercial real estate, construction, and transportation.

**ASURARISK**  
 & INSURANCE SERVICES



Contact Kevin Kilty (925) 701-3080 [www.asurarisk.com](http://www.asurarisk.com)

Grow Your Business, Advertise Here.  
 Support Your Church & Bulletin.  
 Free professional ad design & my help!



email: [kwiatkowskim@jspaluch.com](mailto:kwiatkowskim@jspaluch.com)

[www.jspaluch.com](http://www.jspaluch.com)

**Call Marcy Kwiatkowski**  
**925.239.1401**

**Village MARKET**

510-547-3200

Open: Monday-Saturday 7 am-9 pm & Sunday 8 am-8 pm  
**Outdoor BBQ • 7 Days a week**  
 3 pm-6 pm Year Round

5885 Broadway Terrace • [www.villagemkt.com](http://www.villagemkt.com)

Thank you! Keith & Kari Trimble

**Visiting Angels**

LIVING ASSISTANCE SERVICES  
 (510) 269-2999

Andrew Slakey  
 Owner

- Home Care
- Bathing & Dressing
- Meal Preparation
- Take to Medical Appt.
- Respite for Families

[VisitingAngels.com/Alameda](http://VisitingAngels.com/Alameda)

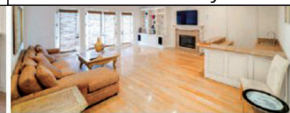

**FLOOR DIMENSIONS, INC.**  
 CARPET - VINYL - HARDWOOD - TILE - LINOLEUM - LAMINATE

10% OFF WITH THIS AD  
 Family Operated since 1986

1081 Eastshore Hwy  
 Albany, CA, 94710  
 Between Gilman and Buchanan  
 510-525-5656

[info@floordimensions.com](mailto:info@floordimensions.com)

**ONE PARISH**

Grow in your faith,  
 find a Mass, and  
 connect with your  
 Catholic Community  
 with OneParish!



Download Our Free App or Visit  
**MY.ONEPARISH.COM**

**Ann B. Lovi**  
 REALTOR®



Parishioner  
 & Alumna  
**510.332.5747**  
[ann.lovi@compass.com](mailto:ann.lovi@compass.com)  
**COMPASS**

BRE #R01716499

Catholic Cruises and Tours and The Apostleship  
 of the Sea of the United States of America  
**Take your FAITH ON A JOURNEY.**  
 Call us today at 860-399-1785 or email  
[eileen@CatholicCruisesandTours.com](mailto:eileen@CatholicCruisesandTours.com)  
**www.CatholicCruisesandTours.com**

Get this  
 weekly bulletin  
 delivered by  
 email - for FREE!

Sign up here:  
**www.jspaluch.com/subscribe**

Courtesy of J.S. Paluch Company, Inc.



**Carla Buffington**  
**Maria Cavallo-Merrion**  
 Realtors®

(510) 919-8841  
[carlaandmaria@pacunion.com](mailto:carlaandmaria@pacunion.com)  
 Alumni, Parent, Native, Resident

**carla :: maria**

SUBSTANCE • STYLE • EXPERIENCE



**If You Live Alone You Need MDMedAlert!**

24 Hour Protection at HOME and AWAY!

- ✓ Ambulance
  - ✓ Police
  - ✓ Fire
  - ✓ Friends/Family
- Solutions as Low as **\$19.95** a month  
 FREE Shipping  
 FREE Activation  
 NO Long Term Contracts



CALL NOW! **800.809.3352**

**MDMedAlert**

Safe-Guarding America's Seniors Nationwide!

GPS Tracking w/Fall Detection  
 Nationwide, No Land Line Needed  
 EASY Set-up, NO Contract  
 24/7 365 Monitoring in the USA

Protecting **Seniors**  
 Nationwide



Medical Alert System

**\$29.95/Mo.** billed quarterly

- One Free Month
- No Long-Term Contract
- Price Guarantee
- Easy Self Installation

Call Today! Toll Free 1.877.801.8608



**Chatham School**

**INFANT • TODDLER • PRESCHOOL**  
 Redwood Road Campus [chathampreschool.com](http://chathampreschool.com) 39th Avenue Campus  
 4500 Redwood Rd., Oakland Lic#013414363 4359 39th Ave., Oakland  
**510.531.1302 510.531.1534**

**catholicmatch®**  
 California



[CatholicMatch.com/myCA](http://CatholicMatch.com/myCA)

[www.jspaluch.com](http://www.jspaluch.com)

**ST. MARY**  
 CEMETERY & FUNERAL CENTER FD1955

Start planning today:

Funeral | Cremation | Cemetery | Family Estates

(855) 894-6540 | [cfcsoakland.org](http://cfcsoakland.org)

**cfcsc**

Living Our Mission  
 CATHOLIC FUNERAL & CEMETERY SERVICES  
 A MINISTRY OF THE DIOCESE OF OAKLAND

For Ads: J.S. Paluch Co., Inc. 1-800-675-5051

513502 St Theresa Church